

TOTAL MILES  
 Township Road System 39.81  
 State Highway System 21.97  
 Total 61.78

- 604 FACTORYVILLE EAST RD
- 605 FREELINE DR
- 606 GREEN MEADOW LA
- 607 TIMBERLANE DR
- 608 SUNSET DR
- 609 EISENHART BLVD
- 622 MACK RD
- 623 LABAR RD
- 624 NAGYS HILL RD
- 625 JOHNSON RD
- 662 PALMER RD
- 663 HEINSON HILL RD
- 664 HESTER RD
- 665 CENTER ST
- 667 FACTORYVILLE WEST RD
- 668 OLD PEN ARDYL RD
- 670 MIDDLETOWN RD
- 672 HAHN RD
- 673 BUNNY TRL
- 674 PINE ST
- 675 DIAMOND ST
- 676 NORTHAMPTON ST
- 677 SPRINGFIELD DR
- 678 MOUNT PLEASANT RD
- 679 RUIT RD
- 680 ACKERMANVILLE RD
- 681 O W RD
- 682 FREEMANS RD
- 683 BENNS HILL RD
- 684 GROUT RD
- 688 VERONA DR
- 689 FRANKLIN ST
- 691 FALCONE RD
- 692 MEADOW CREEK LA
- 693 TRUE BLUE RD
- 696 WOLASSES RD
- 697 AMERICAN BANGOR RD
- 698 BANGOR JUNCTION RD
- 699 OAK AV
- 700 ELM AV
- 702 CHRISTINE LA
- 703 BEECHWOOD CT
- 704 PETER JACOB DR
- 705 CHRIS CT
- 706 LOCK HEIGHTS RD
- 708 FLICKSVILLE RD
- 709 MAJESTIC WAY
- 710 MILLWOOD DR
- 711 KLINE ST
- 713 OAK RD
- 714 CEDAR RD
- 716 KENNEDY AV
- 717 VETERANS RD
- 718 STILES RD
- 720 HILLSIDE DR
- 721 FAIRVIEW LA
- 722 PULSH ST
- 723 SLEEPY HOLLOW LA
- 724 FOX GAP AV
- 726 REPSEHR RD
- 728 SUNSET AV
- 729 FERNWOOD RD
- 730 BIRCHWOOD RD
- 731 FRONT ST
- 734 MILLER RD
- 735 DOTTA DR
- 736 HORIZON DR
- 737 CANDLEWOOD DR
- 738 SUNDANCE DR
- 744 SHOOKTOWN RD
- 745 DOBWOOD LA
- 746 ROGERS DR
- 747 MIDWAY TER
- 748 SCHOOL ST
- 772 MILLSTONE CT
- 773 CRYSTAL LA
- 774 STARSBED DR
- 775 ARELAND DR
- 776 GREENTREE DR
- 777 WOODMILL DR
- 778 RAINBOW DR
- 779 GLENN CT
- 780 FREETOP DR
- 781 WINDING WAY
- 782 RED OAK LA
- 783 PALOMINO CIR
- 784 APPALDOSA CT
- 785 THOROUGHbred CT
- 786 MUSTANG CT
- 787 CLYDEDALE CT
- 788 FOURTH ST
- 789 RASPBERRY LA
- 790 MARK DYLAN DR
- 791 PENNSYLVANIA AV
- 998 RASLEY HILL RD

- LEGEND**
- LIMITED ACCESS HIGHWAY
  - STATE ROUTE AND NUMBER
  - STATE MAINTAINED BRIDGE ON TOWNSHIP ROAD
  - TOWNSHIP ROAD, NUMBER AND SEGMENT LENGTH IN MILES
  - IMPASSABLE TOWNSHIP ROAD
  - TURNBACK TOWNSHIP ROAD
  - OTHER ROAD
  - RAILROAD (IN SERVICE)
  - RAILROAD ABANDONED (TRACK RETAINED)
  - STATE BOUNDARY
  - COUNTY BOUNDARY
  - TOWNSHIP BOUNDARY
  - CITY OR BOROUGH BOUNDARY
  - MUNICIPAL BUILDING
  - .20  
.34 SPLIT MILEAGE BETWEEN MUNICIPALITIES

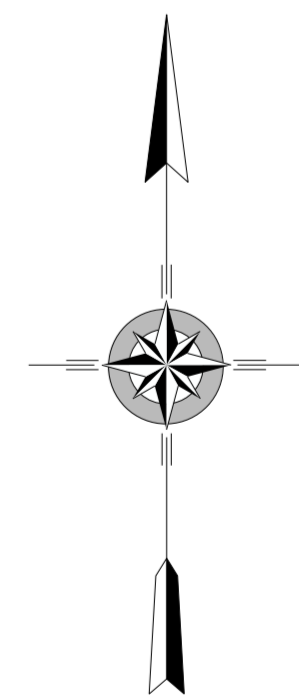
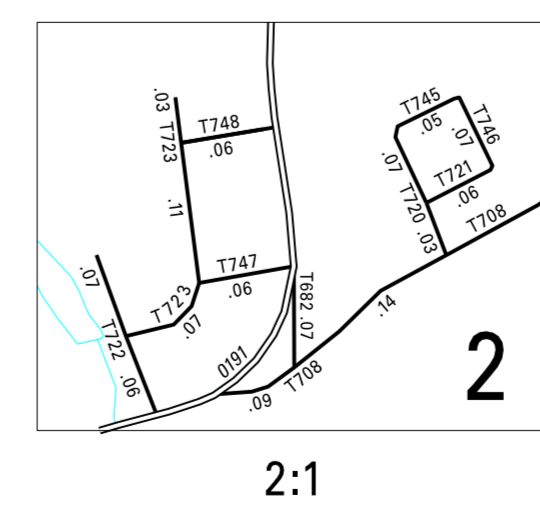
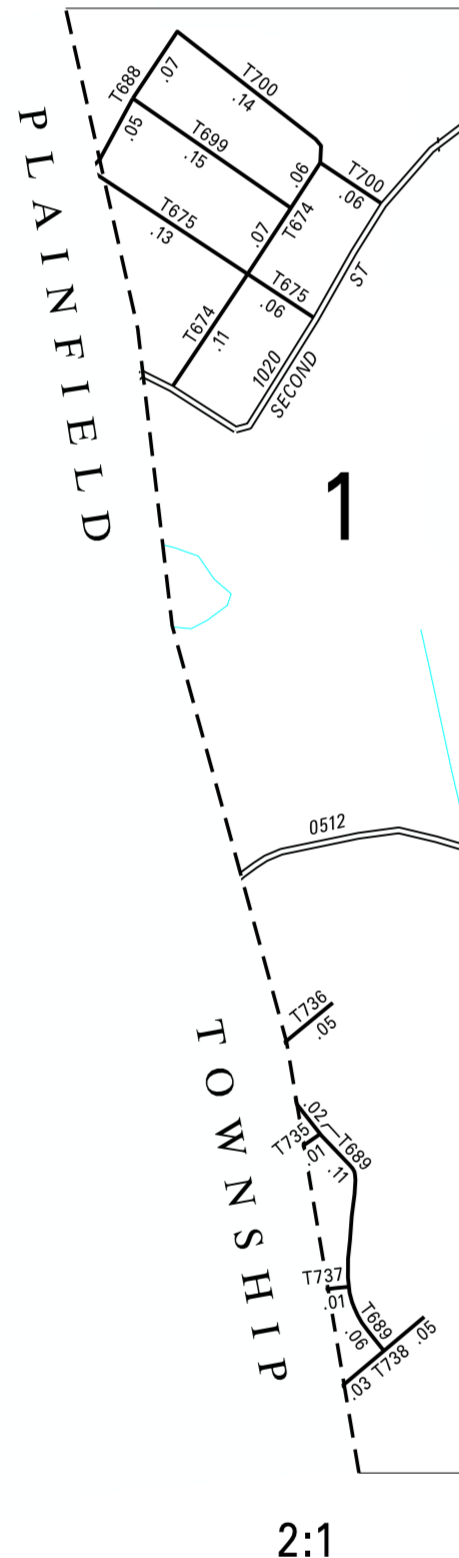
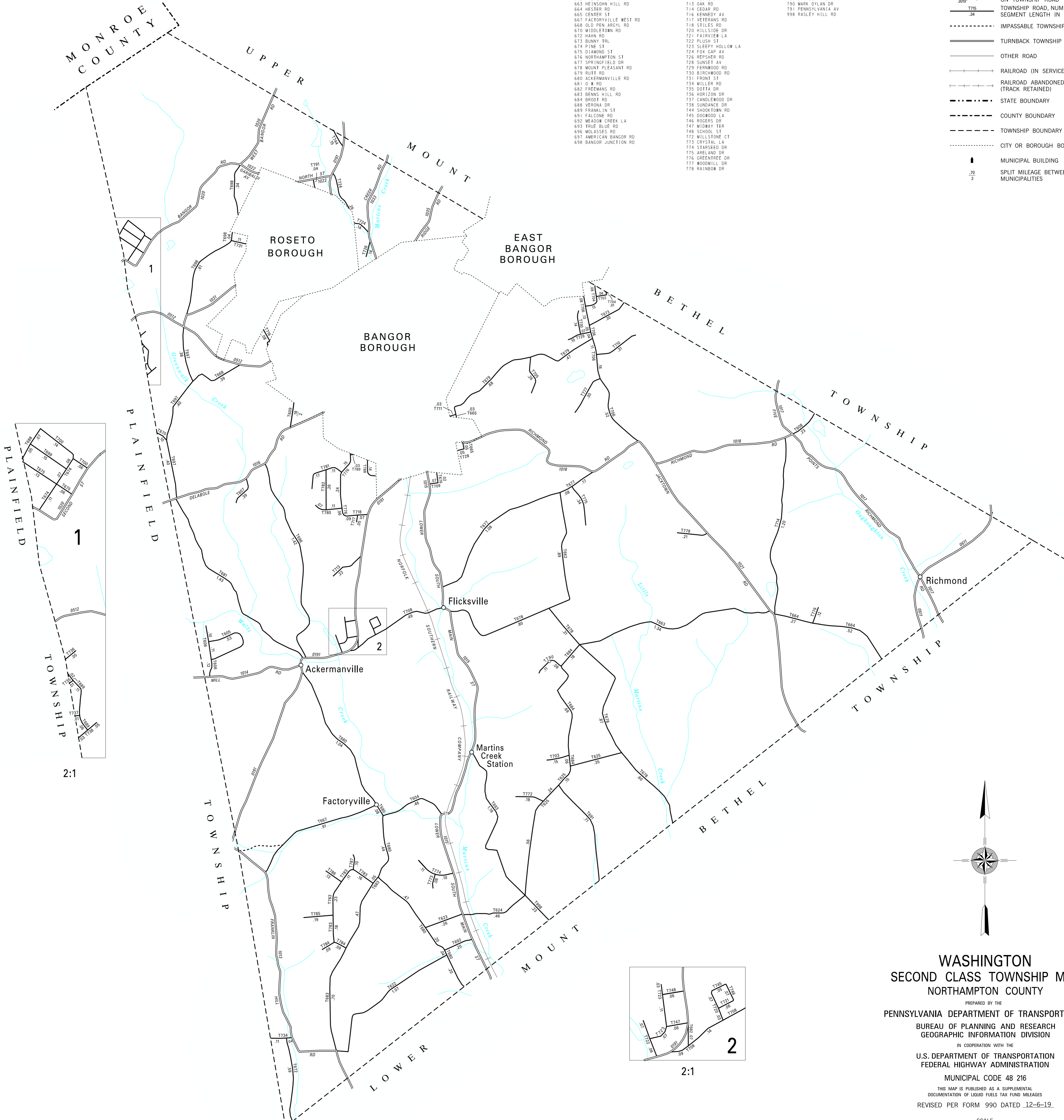

**WASHINGTON  
 SECOND CLASS TOWNSHIP MAP  
 NORTHAMPTON COUNTY**

PREPARED BY THE  
 PENNSYLVANIA DEPARTMENT OF TRANSPORTATION  
 BUREAU OF PLANNING AND RESEARCH  
 GEOGRAPHIC INFORMATION DIVISION  
 IN COOPERATION WITH THE  
 U.S. DEPARTMENT OF TRANSPORTATION  
 FEDERAL HIGHWAY ADMINISTRATION  
 MUNICIPAL CODE 48 216

THIS MAP IS PUBLISHED AS A SUPPLEMENTAL  
 DOCUMENTATION OF LIQUID FUELS TAX FUND MILEAGES  
 REVISED PER FORM 990 DATED 12-6-19

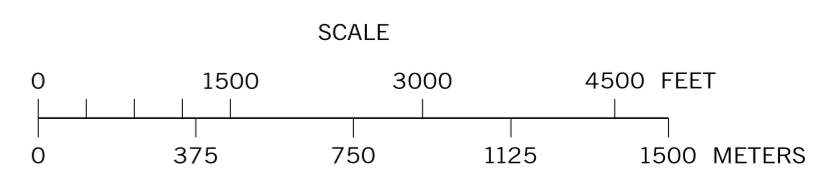

COPIES OF THIS MAP ARE AVAILABLE AT NOMINAL COST  
 CONTACT:  
 PENNSYLVANIA DEPARTMENT OF TRANSPORTATION  
 SALES STORE  
 P.O. BOX 3453  
 HARRISBURG, PENNSYLVANIA 17105-3451  
 TELEPHONE: (717)787-6746